

### Non-Refrigerated Service Case

- ☐ NR3640DSV
- ☐ NR4840DSV

Lengths include end panels  
35-3/4"L x 33"D x 39-5/8"H  
47-3/4"L x 33"D x 39-5/8"H



#### STANDARD FEATURES

- NOTE: Contact Factory for lead time
- NOTE: Glass warranty only applicable to first point of delivery
- (1) Level of clear glass shelving removable and adjustable on 1" centers
- LED top & shelf lights
- One piece formed ABS plastic tub
- One year parts & labor warranty
- Vertical, fixed front & side UV bonded frameless glass

| Features           | Standard   | Options   |
|--------------------|--|---|
| EXTERIOR COLOR     | <input type="checkbox"/> Black   | <input type="checkbox"/> Painted (non-stock colors, specify RAL#)<br><input type="checkbox"/> Painted (stock colors, specify RAL#)<br><input type="checkbox"/> Stainless steel        |
| INTERIOR COLOR     | <input type="checkbox"/> Black   | <input type="checkbox"/> NOTE: Interior color must be FDA & NSF approved<br><input type="checkbox"/> Painted (stock colors, specify RAL#)<br><input type="checkbox"/> Stainless steel |
| PANEL EXTERIOR     | <input type="checkbox"/> Laminated (non-premium) Confirm pattern/grain direction | <input type="checkbox"/> Laminated (premium) Confirm pattern/grain direction<br><input type="checkbox"/> Stainless steel  |
| BASE SUPPORT       | <input type="checkbox"/> Adjustable, locking casters (n/a w/ remote ref.)        | <input type="checkbox"/> 6"H stainless steel legs   |
| END PANEL LEFT     | <input type="checkbox"/> Full end panel  | <input type="checkbox"/> No end panel   |
| END PANEL RIGHT    | <input type="checkbox"/> Full end panel  | <input type="checkbox"/> No end panel   |
| LOWER FRONT PANEL  | <input type="checkbox"/> Black   | <input type="checkbox"/> Painted (stock colors, specify RAL#)<br><input type="checkbox"/> Stainless steel   |
| LOWER REAR PANEL   | <input type="checkbox"/> Black   | <input type="checkbox"/> Painted (stock colors, specify RAL#)<br><input type="checkbox"/> Stainless steel   |
| UPPER REAR         | <input type="checkbox"/> Clear glass rear sliding doors                          | <input type="checkbox"/> Reflective glass rear sliding doors  |
| LIGHTS             | <input type="checkbox"/> LED 3500K w/ frosted lens                               | <input type="checkbox"/> LED 3000K w/ frosted lens<br><input type="checkbox"/> LED 4000K w/ frosted lens  |
| ELECTRICAL CONNECT | <input type="checkbox"/> 12" straight blade power cord                           | <input type="checkbox"/> 12" locking power cord<br><input type="checkbox"/> Electrical leads (non-refrigerated)   |
| MISCELLANEOUS      |  | <input type="checkbox"/> 14.5" Base height extension<br><input type="checkbox"/> Rear door lock<br><input type="checkbox"/> Second year parts & labor warranty                        |

**Option Notes:** 1 - Cannot be combined w/ 6"H legs

# Reveal®

## Product Specifications

**Intended Environment:** Type I - Designed to operate in ambient conditions of 75°F with 55% relative humidity unless noted otherwise in system information below.

| Zone | Intended Product To Be Displayed     | Warmest Avg Prod Temp ° F |
|------|--------------------------------------|---------------------------|
| 1    | Unpackaged non-refrigerated products | Ambient                   |

PLAN VIEW

SIDE VIEW

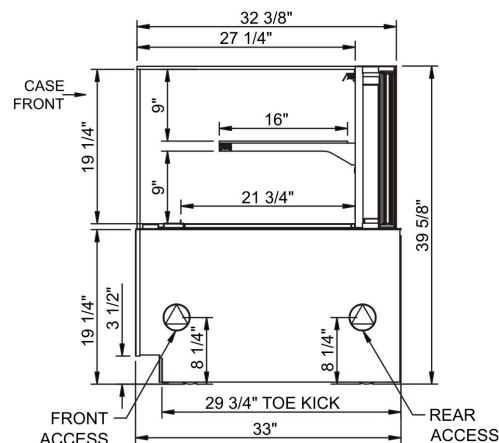
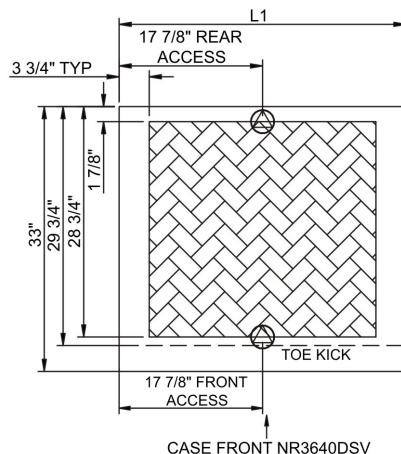
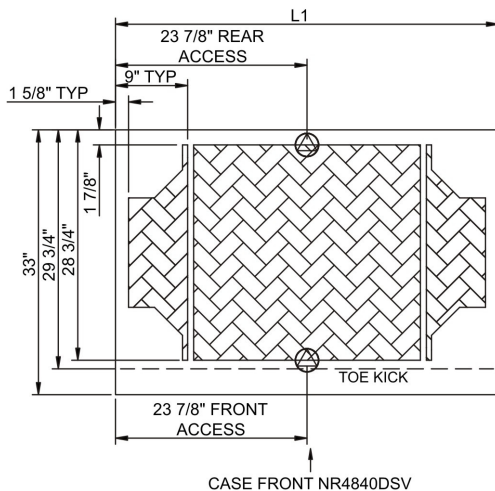

**NOTE: ALL DIMENSIONS APPROXIMATE**

- ELECTRICAL JUNCTION BOX (SUPPLIED WITH 6\"/>
- LOCATION OF DRAIN TUBE FOR REMOTE REF. ONLY (SUPPLIED WITH 3/4\"/>

- REFRIGERATION LINE CONNECTION.
- REMOTE FLOOR SINK & UTILITIES ACCESS AREA.

- SELF-CONTAINED CASE SERVICE ACCESS AREA.
- DRY CASE SERVICE ACCESS AREA.

| Model Technical Specifications |     |       |     |                      |            |         |     |      |          |       |       |                 |     |                 |                 |        |
|--------------------------------|-----|-------|-----|----------------------|------------|---------|-----|------|----------|-------|-------|-----------------|-----|-----------------|-----------------|--------|
| Model                          | L"  | L1"   | L2" | System Circuit Volts |            |         | Phs | Freq | Amps *** | Watts | Wires | NEMA Plug       | SST | Conv. Rack BTUH | Para. Rack BTUH | Est Wt |
| NR3640DSV                      | N/A | 35.75 | .00 | Ambient              | Circuit #1 | 110-120 | 1   | 60   | 0.70     | 8     | 2+G   | 5-15P or L5-15P | N/A | N/A             | N/A             | 650    |
| NR4840DSV                      | N/A | 47.75 | .00 | Ambient              | Circuit #1 | 110-120 | 1   | 60   | 0.70     | 11    | 2+G   | 5-15P or L5-15P | N/A | N/A             | N/A             | 850    |

\*\*\* Does not include electric defrost on freezer models.

### Regulatory Approvals:

All Models ETL Listed to UL 65  
ETL Sanitation to NSF 2



### Important Notes:

- 1) ELECTRICAL NOTE: If GFCI is required, a GFCI breaker MUST be used in lieu of a GFCI receptacle
- 2) Glass warranty only applicable to first point of delivery.

**⚠ WARNING:** This product can expose you to chemicals, including Urethane (Ethyl Carbamate), which are known to the State of California to cause cancer and birth defects or other reproductive harm. For more information go to [www.P65Warnings.ca.gov](http://www.P65Warnings.ca.gov).